

cracku 

IBPS Clerk Blood Relation Questions Set-2 PDF

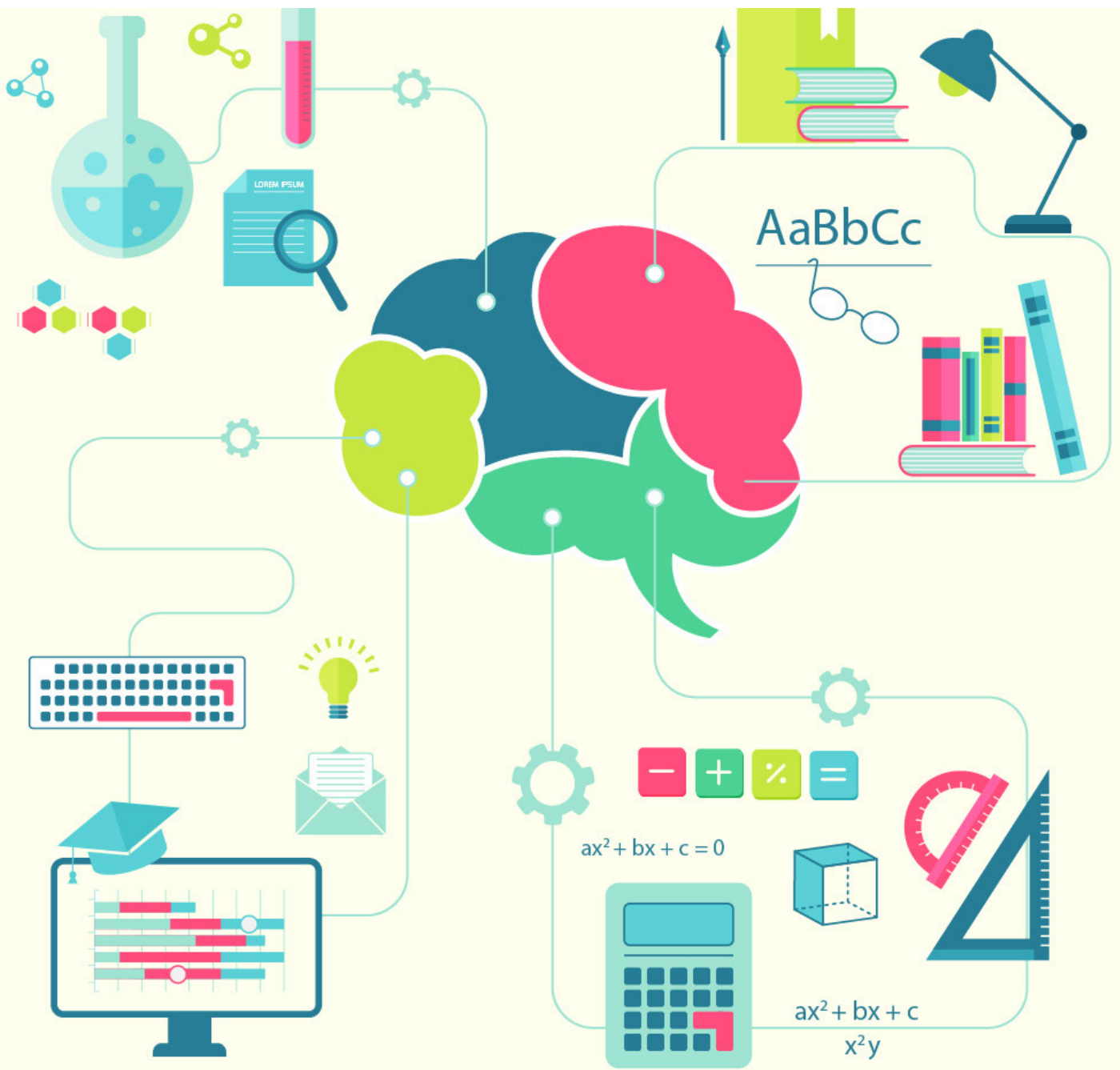



TAKE CRACKU'S FREE IBPS CLERK MOCK

Instructions:

- (i) 'S × T means 'S is the brother of T'.
- (ii) 'S ÷ T means T is the father of S.'
- (iii) 'S + T' means 'S is the sister of T'.
- (iv) 'S – T means 'S is the mother of T'.

Question 1: Which of the following means R is the paternal uncle of B?

- (a) $B \times Q \div L \times R$
- (b) $B \times D \div J \times R \times K$
- (c) $R \times P \div S \times B$

- a) Only (a)
- b) Only (b)
- c) Only (c)
- d) Both (a) and (b)
- e) None of these

Static GK Questions for IBPS Clerk

Question 2: Which of the following statement(s) is/are superfluous to answer the above question?

- a) (i) only
- b) (ii) only
- c) (iii) only
- d) Only (iii) and (iv)
- e) None of these

Daily Current Affairs for IBPS Clerk

Instructions: Study the following information:

carefully and answer the questions given below : H has two sons A and Y. A is married to M. M is the mother of P. N is daughter-in-law of H. S is mother-in law of H.

Question 3: Who among the following is the uncle of P?

- a) H
- b) A
- c) Y
- d) M
- e) None of these

[Download PDF]

IBPS Important Questions with Answers

TOP RATED BANKING APP





SOLVE PAST IBPS CLERK PAPERS

Question 4: Who among the following is the wife of Y?

- a) N
- b) H
- c) P
- d) S
- e) M

Instructions: Study the following information carefully and answer the questions given below :

- S is the sister of B. K is the brother of B.
- K is the son of L. L is married to Y. Y is the daughter of J.
- Y has only one daughter. J is married to C.
- K is the brother of D. D is married to T.

Question 5: If P is the brother of C, then how is J related to P?

- a) Brother
- b) Cousin
- c) Sister
- d) Uncle
- e) Cannot be determined

100 Computer Awareness Tests For IBPS Clerk

Question 6: How is T related to S?

- a) Brother-in-law
- b) Cousin
- c) Sister-in-law
- d) Sister
- e) Brother

Question 7: If Z is the daughter of T, then how is B related to Z?

- a) Uncle
- b) Father
- c) Aunt
- d) Cannot be determined
- e) Mother

40 IBPS Clerk Prelims Mocks Rs.149

DOWNLOAD APP

FOR 100 FREE BANKING TESTS





Question 8: If 'AxB' means B is the father of A and 'A+B' means A is the wife of B and A /B means A is the brother of B , then what is the relation of J with L in the ' J + H / R x L ' .

- a) Daughter
- b) Daughter in law
- c) Sister in law
- d) Cannot determined
- e) None of these

Daily Free IBPS Clerk Tests

Answers & Solutions:

1) Answer (B)

(a) $B \times Q \div L \times R$: B is brother of Q and L is father of Q. Also, L is brother of R.

=> R can be either male or female, thus we cannot say if R is paternal uncle of B or not.

(b) $B \times D \div J \times R \times K$: B is brother of D and J is father of D. Also, J is brother of R, who is brother of K.

=> R is male and paternal uncle of B.

(c) $R \times P \div S \times B$: R is brother of P and S is father of P. Also, S is brother of B.

=> R is nephew of B.

Thus, only from (b), R is paternal uncle of B.

=> Ans - (B)

2) Answer (B)

75 IBPS Clerk Mocks just Rs.199

3) Answer (C)

A and Y are brothers and sons of H, whose gender is unknown.

A is married to M and their child is P.

Since, N is daughter-in-law of H, => N is wife of Y.

Also, S is mother-in-law of H.

Here, P is the child of A and Y is brother of A, => Y is uncle of P.

=> Ans - (C)

IBPS Clerk 2018 Salary and Promotion Details



SOLVE PAST IBPS CLERK PAPERS

4) Answer (N)

A and Y are brothers and sons of H, whose gender is unknown.

A is married to M and their child is P.

Since, N is daughter-in-law of H, => N is wife of Y.

Also, S is mother-in-law of H.

Clearly, N is the wife of Y.

=> Ans - (A)

Daily Free IBPS Clerk Tests

5) Answer (E)

S,K,B and D are siblings where S is female and K is male.

Their father is L who is married to Y and Y has only one daughter,

=> B and D are males and D's wife is T.

Also, J and C are parents of Y(female). Gender of J and C is unknown.

If P is brother of C, and since J is spouse of C, => J is either brother-in-law or sister-in-law of P, based on the gender of J.

=> Ans - (E)

6) Answer (C)

S,K,B and D are siblings where S is female and K is male.

Their father is L who is married to Y and Y has only one daughter,

=> B and D are males and D's wife is T.

Also, J and C are parents of Y(female). Gender of J and C is unknown.

Since, S is sister of D, who is husband of T.

=> T is sister-in-law of S.

=> Ans - (C)

75 IBPS Clerk Mocks just Rs.199

IBPS Clerk Expected Cut off

TOP RATED BANKING APP





7) Answer (A)

S,K,B and D are siblings where S is female and K is male.

Their father is L who is married to Y and Y has only one daughter,

=> B and D are males and D's wife is T.

Also, J and C are parents of Y(female). Gender of J and C is unknown.

If Z is daughter of T and since, B is brother of T

=> B is uncle of Z.

=> Ans - (A)

Daily Free IBPS Clerk Tests

8) Answer (B)

Expression : $J + H / R \times L$

J is the wife of H, and H is the brother of R.

Also, L is the father of R, => H is the son of L.

Thus, J is the daughter-in-law of L.

=> Ans - (B)

75 IBPS Clerk Mocks just Rs.199

Current Affairs Questions & Answers
for IBPS Clerk PDF

Whatsapp 'Banking' to join in Banking
Group to this number (7661025557)