

cracku 

Blood Relation Questions For Bank clerk

24 Nov 2017

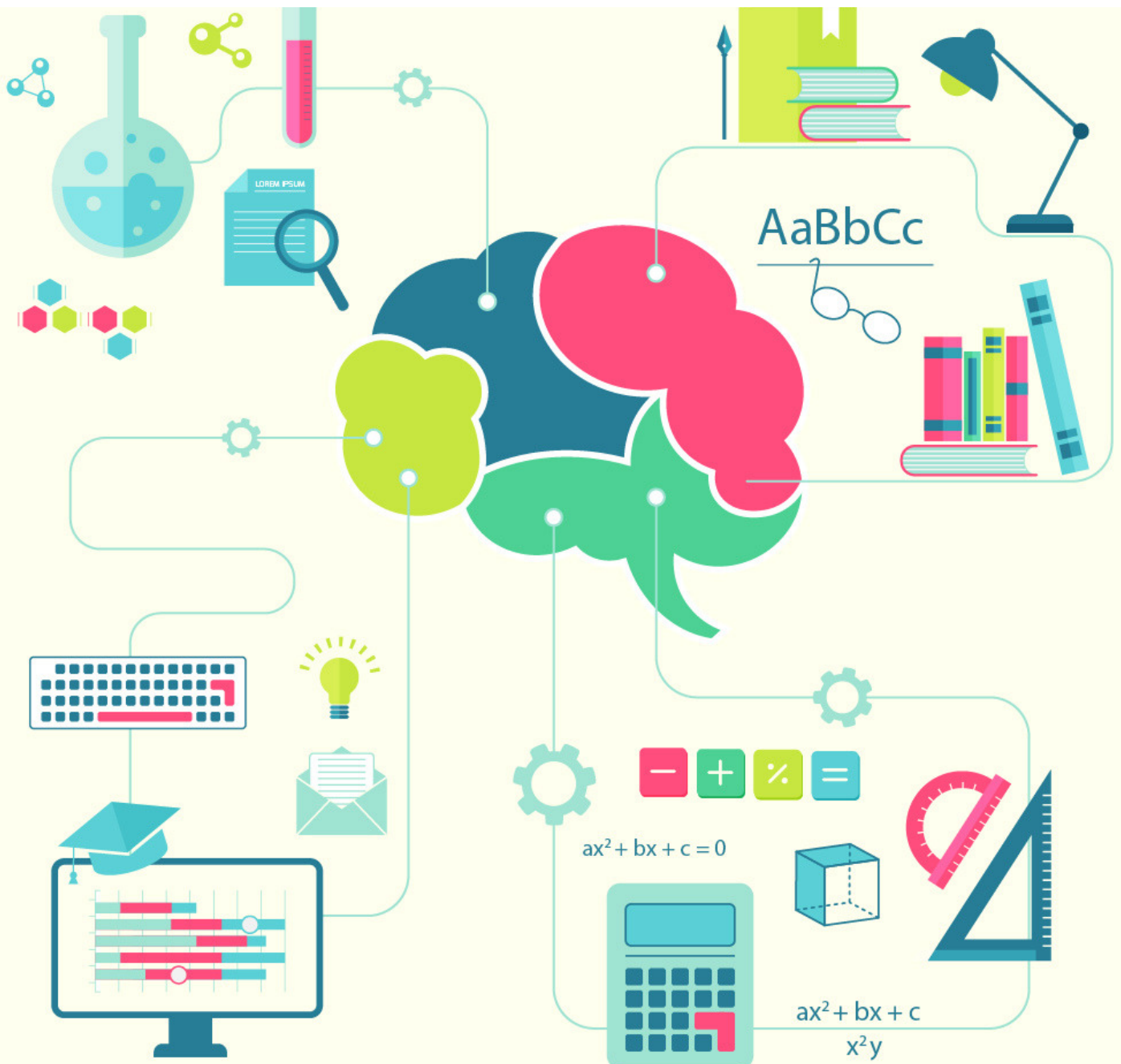



TAKE CRACKU'S FREE IBPS CLERK MOCK

Instructions (1 - 5) :

Read the information carefully and answer the following questions:

If $A + B$ means A is the father of B.

If $A \times B$ means A is the sister of B.

If $A \$ B$ means A is the wife of B.

If $A \% B$ means A is the mother of B.

If $A \div B$ means A is the son of B.

Question 1:

What should come in place of question mark to establish that J is brother of T in the expression?

$J \div P \% H ? T \% L$

- a) \times
- b) \div
- c) $\$$
- d) Either \div or \times
- e) Either $+$ or \div

Question 2:

Which of the given expressions indicates that M is daughter of D?

- a) $L \% R \$ D + T \times M$
- b) $L + R \$ D + M \times T$
- c) $L \% R \% D + T \div M$
- d) $D + L \$ R + M \times T$
- e) $L \$ D \div R \% M \div T$

Download PDF of
English Study Material for IBPS Clerk



SOLVE PAST IBPS CLERK PAPERS

Question 3:

Which of the following options is true if the expression 'I + T % J × L ÷ K' is definitely true?

- a) L is daughter of T
- b) K is son-in-law of I
- c) I is grandmother of L
- d) T is father of J
- e) J is brother of L

Question 4:

Which of the following expressions is true if Y is son of X is definitely false?

- a) $W \% L \times T \times Y \div X$
- b) $W + L \times T \times Y \div X$
- c) $X + L \times T \times Y \div W$
- d) $W \$ X + L + Y + T$
- e) $W \% X + T \times Y \div L$

Question 5:

What should come in place of question mark to establish that T is sister-in-law of Q in the expression. $R \% T \times P ? Q + V$

- a) ÷
- b) %
- c) ×
- d) \$
- e) Either \$ or ×

IBPS Clerk 2015 Prelims Question Paper Analysis

DOWNLOAD APP FOR 100 FREE
BANKING TESTS





TAKE CRACKU'S FREE IBPS CLERK MOCK

Solutions :

1) Answer (A)

$J \div P \% H ? T \% L$

=> T is the mother of L and J is the brother of H

Now, for J to be brother of T, H must be either sister or brother of T.

=> 'x' is the correct symbol here.

2) Answer (B)

In option B, $D + M$ is given, which implies that D is the father of M.

Now, if M is a girl, then it can be established that M is the daughter of M.

$M \times T \Rightarrow M$ is a sister of T => M is a girl

Hence option B is correct.

3) Answer (B)

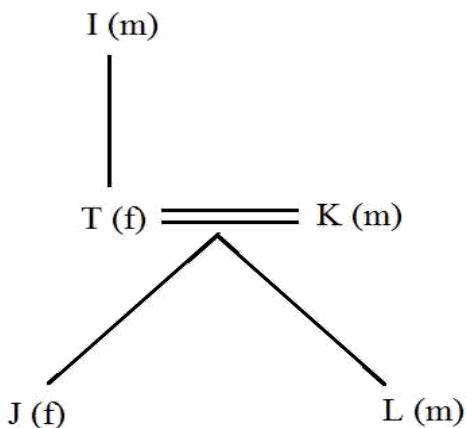

$I + T \% J \times L \div K$

$L \div K \Rightarrow L$ is the son of K

$J \times L \div K \Rightarrow J$ is the daughter of K

$T \% J \times L \div K \Rightarrow T$ is the wife of K

$I + T \% J \times L \div K \Rightarrow I$ is the father-in-law of K

Hence B is the correct answer

IBPS Clerk Expected Cutoff 2017 State Wise

DOWNLOAD APP FOR 100 FREE
BANKING TESTS





4) Answer (D)

Given that Y is not a son of X.

In option A and B, $Y \div X$ is given, which is wrong. Hence A and B are eliminated.

In option C, $X + L \times T \times Y$ is given \Rightarrow X is father of Y, which is wrong. Hence C is eliminated.

Similarly E can also be eliminated.

Hence, D is the answer

5) Answer (D)

$T \times P ? Q$

Here, T is the sister of P. So for T to be sister-in-law of Q, P must be Q's wife. Hence the correct symbol is '\$'.

How to Prepare for IBPS Clerk Exam at Home

Top Rated APP for All Banking Tests

Whatsapp 'Banking' to join in Banking
Group to this number (7661025557)

DOWNLOAD APP FOR 100 FREE
BANKING TESTS

