

cracku 

Blood Relation Questions for IBPS Clerk

13 Nov 2017

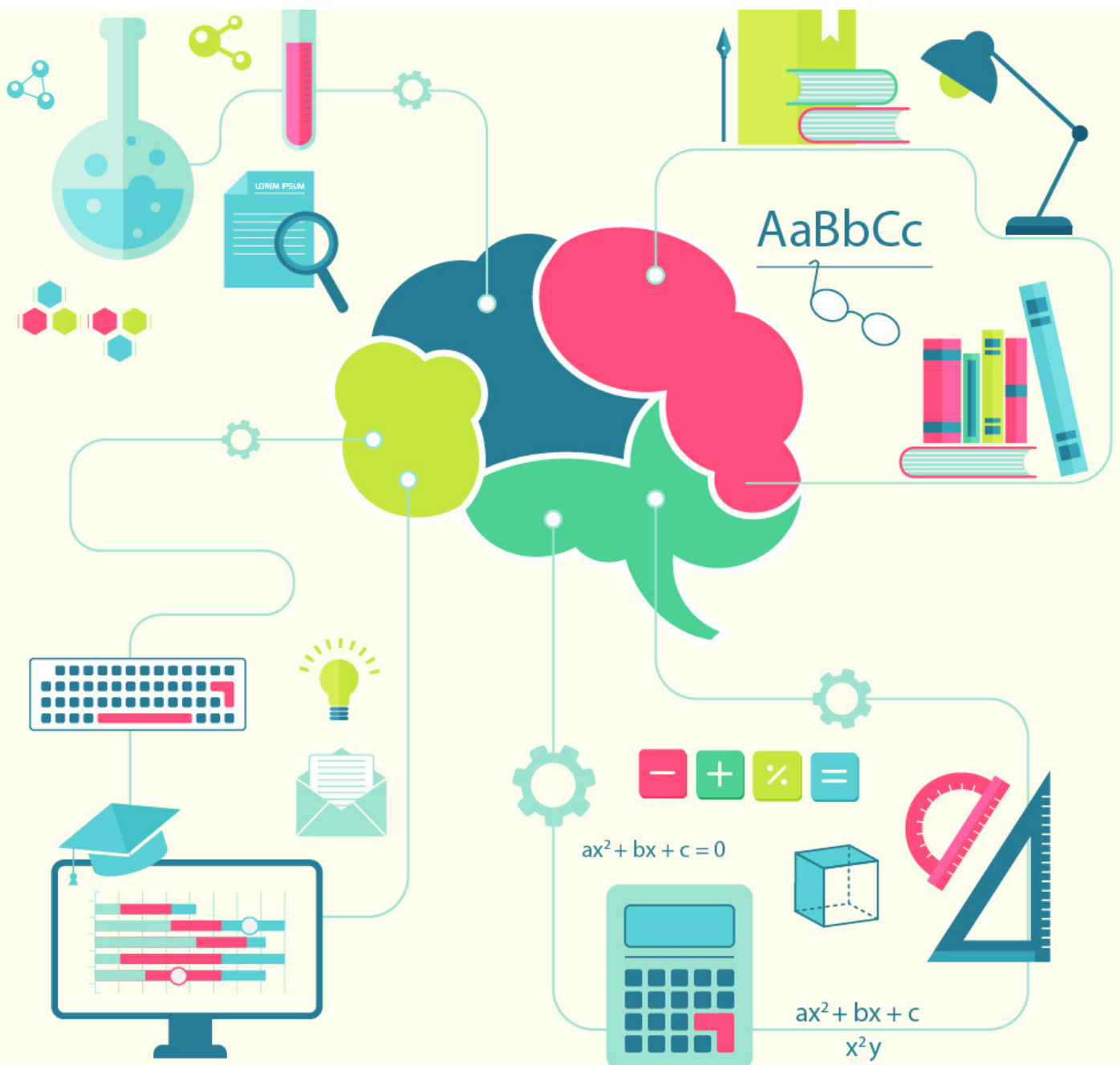



TAKE CRACKU'S FREE IBPS CLERK MOCK

Instructions (1 - 5) :

Read the following information carefully and answer the questions, which follow :

`A – B' means 'A is father of B'.

`A ÷ B' means 'A is daughter of B'.

`A + B' means 'A is son of B'.

`A × B' means 'A is wife of B'.

Question 1:

How is P related to T in the expression 'P ÷ S - T' ?

- a) Sister
- b) Wife
- c) Son
- d) Daughter
- e) None of these

Question 2:

In the expression 'P × Q – T' how is T related to P ?

- a) Daughter
- b) Sister
- c) Mother
- d) Can't be determined
- e) None of these

Download PDF of
English Study Material for IBPS Clerk

TOP RATED BANKING APP





SOLVE PAST IBPS CLERK PAPERS

Question 3:

Which of the following means T is wife of P?

- a) $P \times S \div T$
- b) $P \div S \times T$
- c) $P - S \div T$
- d) $P + T \div S$
- e) None of these

Question 4:

Which of the following means P is grandson of S?

- a) $P + Q - S$
- b) $P + Q \times S$
- c) $P + Q + S$
- d) $P \times Q + S$
- e) None of these

Question 5:

In the expression $P + Q \times T'$ how is T related to P?

- a) Mother
- b) Father
- c) Son
- d) Brother
- e) None of these

IBPS Clerk 2015 Prelims Question Paper Analysis

DOWNLOAD APP FOR 100 FREE
BANKING TESTS





TAKE CRACKU'S FREE IBPS CLERK MOCK

Instructions (6 - 10) :

Read the following information carefully and answer the questions, which follow:

'A- B' means 'A is daughter of B'

'A + B' means 'A is wife of B'

'A ÷ B' means 'A is father of B'

'A × B' means 'A is son of B'.

Question 6:

In the expression 'P × R - S' how is P related to S ?

- a) Father
- b) Grandfather
- c) Grandson
- d) Sister
- e) None of these

Question 7:

Which of the following means S is son-in-law of P ?

- a) $P + R \times S$
- b) $P \div R \times S$
- c) $P + R \div S$
- d) $P \div R + S$
- e) None of these

Question 8:

In the expression 'P - Q + S' how is S related to P ?

- a) Mother
- b) Father
- c) Brother
- d) Cannot be determined
- e) None of these

IBPS Clerk 2017 Syllabus

TOP RATED BANKING APP





SOLVE PAST IBPS CLERK PAPERS

Question 9:

How is P related to S in the expression 'P × Q ÷ S' ?

- a) Brother
- b) Wife
- c) Son
- d) Sister
- e) None of these

Question 10:

How is S related to P in the expression 'P + R ÷ S' ?

- a) Son
- b) Daughter
- c) Daughter-in-law
- d) Sister
- e) None of these

Solutions :

1) Answer (A)

$P \div S \rightarrow$ P is daughter of S

$S - T \rightarrow$ S is father of T.

\therefore P is sister of T.

\Rightarrow Ans - (A)

IBPS Clerk Expected Cutoff 2017 State Wise

DOWNLOAD APP FOR 100 FREE
BANKING TESTS





2) Answer (D)

$P \times Q \rightarrow P$ is wife of Q .

$Q - T \rightarrow Q$ is father of T .

Since, gender of T is unknown, thus T can be either son or daughter of P .

\Rightarrow Ans - (D) : Cannot be determined

3) Answer (C)

$P \times S \div T \Rightarrow S$ is daughter of T and husband of P . Hence, this does not imply that T is the wife of P

$P \div S \times T \Rightarrow$ This also means that S is the wife of T and P is his daughter. Hence, this is also wrong.

$P - S \div T \Rightarrow S$ is the daughter of and P is the father of S . Hence, T must be the wife of P .

$P + T \div S \Rightarrow P$ is the son of T . Hence this is not correct.

4) Answer (C)

(A) : $P + Q - S = P$ is son of Q , who is father of S . Thus, P is brother of S .

(B) : $P + Q \times S = P$ is son of Q , who is wife of S . Thus, P is son of S .

(C) : $P + Q + S = P$ is son of Q , who is son of S . Thus, P is grandson of S

(D) : $P \times Q + S = P$ is wife of Q , who is son of S . Thus, P is daughter-in-law of S .

\Rightarrow Ans - (C)

5) Answer (B)

$P + Q \rightarrow P$ is the son of Q

$Q \times T \rightarrow Q$ is the wife of T .

$\therefore T$ is father of P .

\Rightarrow Ans - (B)

How to Prepare for IBPS Clerk Exam at Home

DOWNLOAD APP FOR 100 FREE
BANKING TESTS





SOLVE PAST IBPS CLERK PAPERS

6) Answer (C)

$P \times R \rightarrow$ P is son of R
 $R - S \rightarrow$ R is daughter of S.
 \therefore P is grandson of S.
 \Rightarrow Ans - (C)

7) Answer (D)

(A) : $P + R \times S =$ P is wife of R, who is son of S, \Rightarrow P is daughter-in-law of S.
(B) : $P \div R \times S =$ P is father of R, who is son of S, \Rightarrow S is wife of P.
(C) : $P + R \div S =$ P is wife of R, who is father of S, \Rightarrow S is child of P.
(D) : $P \div R + S =$ P is father of R, who is wife of S, \Rightarrow S is son-in-law of P.
 \Rightarrow Ans - (D)

8) Answer (B)

$P - Q \rightarrow$ P is daughter of Q
 $Q + S \rightarrow$ Q is wife of S.
 \therefore S is father of P.
 \Rightarrow Ans - (B)

9) Answer (A)

$P \times Q \rightarrow$ P is son of Q
 $Q \div S \rightarrow$ Q is father of S.
 \therefore P is brother of S
 \Rightarrow Ans - (A)

Download PDF of Computer Awareness
for IBPS Clerk

DOWNLOAD APP FOR 100 FREE
BANKING TESTS





TAKE CRACKU'S FREE IBPS CLERK MOCK

10) Answer (E)

$P + R \rightarrow$ P is the wife of R

$R \div S \rightarrow$ R is father of S

Gender of S is not clear. So, S is either son or daughter of P.

\Rightarrow Ans - (E)

Top Rated APP for All Banking Tests

Whatsapp 'Banking' to join in Banking Group to this number (7661025557)

IBPS Clerk Solved Previous Question Papers

TOP RATED BANKING APP

